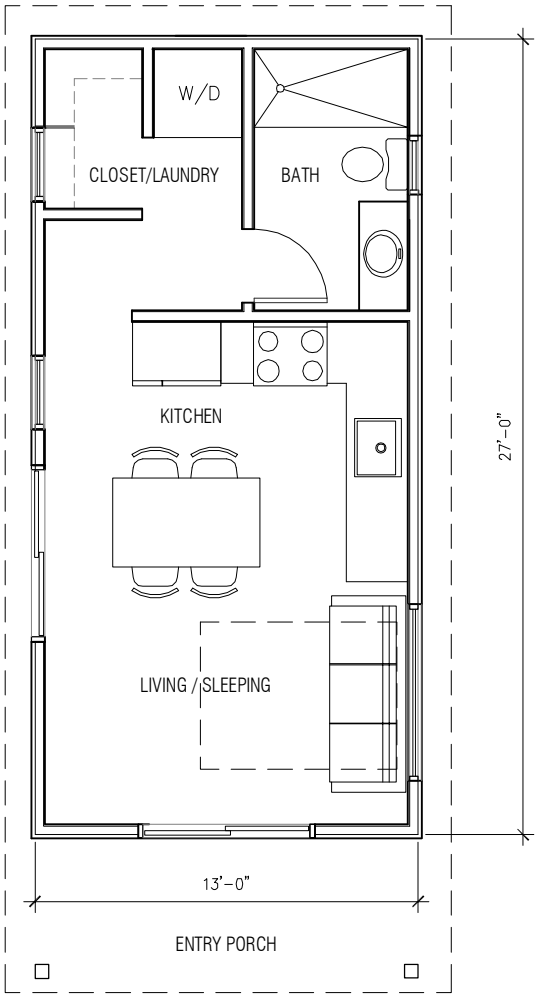

STUDIO 350 SF

DESIGN PATH STUDIO
architecture + design
DESIGNPATHSTUDIO.COM

project

PRADU
City Of Enicinta

studio - 350 sf

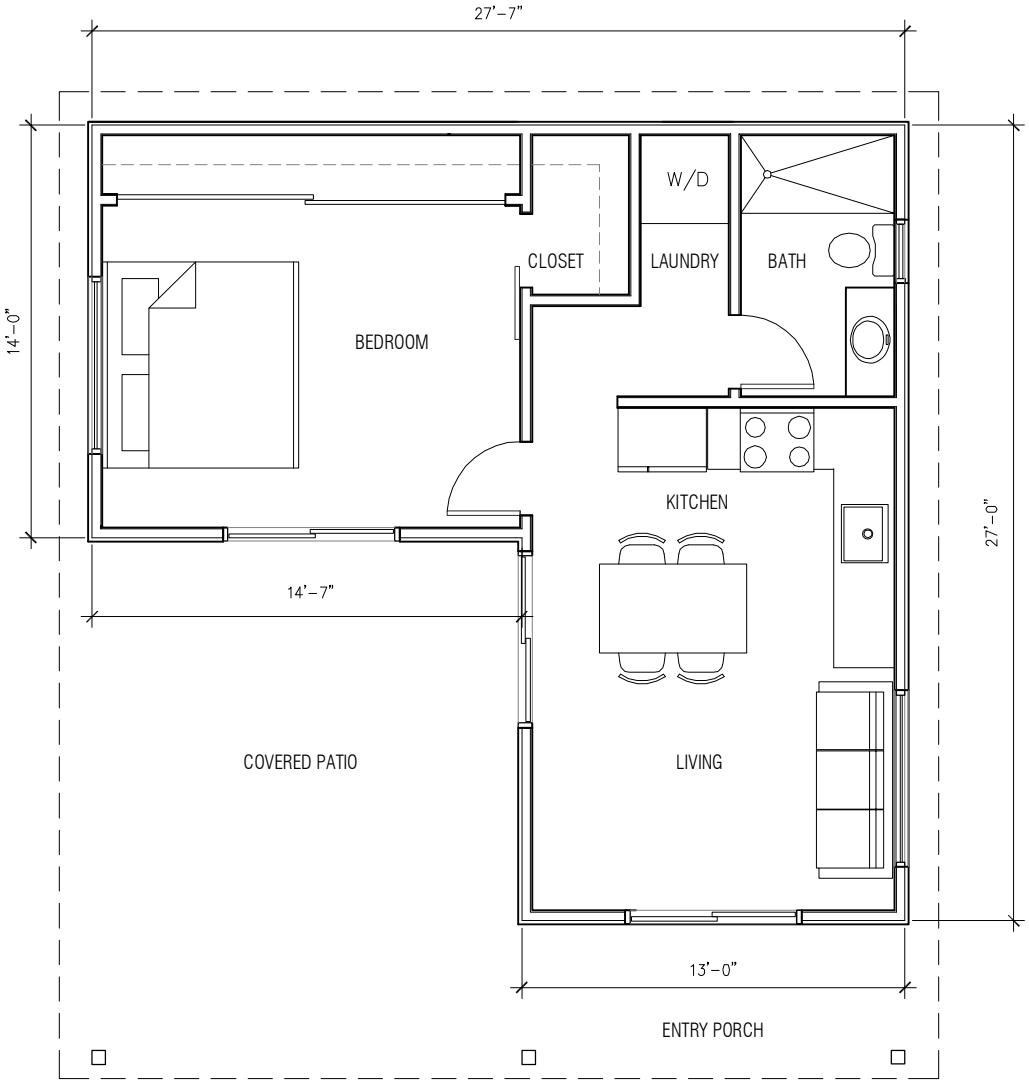

1 BEDROOM / 1 BATH
555 SF

DESIGN PATH STUDIO
architecture + design
DESIGNPATHSTUDIO.COM

project

PRADU
City Of Enicinta

1 bedroom / 1 bath - 555 sf

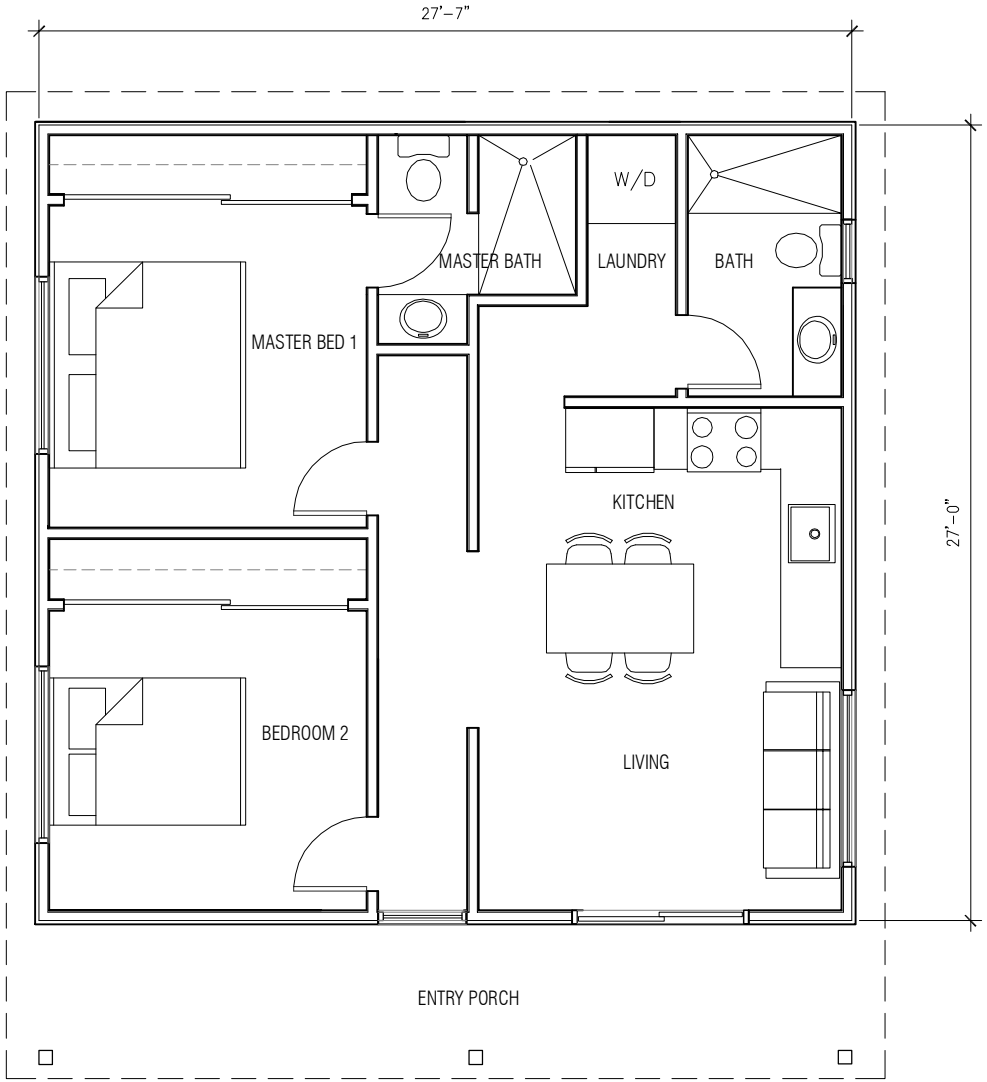

2 BEDROOM / 2 BATH
745 SF

DESIGN PATH STUDIO
architecture + design
DESIGNPATHSTUDIO.COM

project

PRADU
City Of Enicinta

2 bedroom / 2 bath - 745 sf

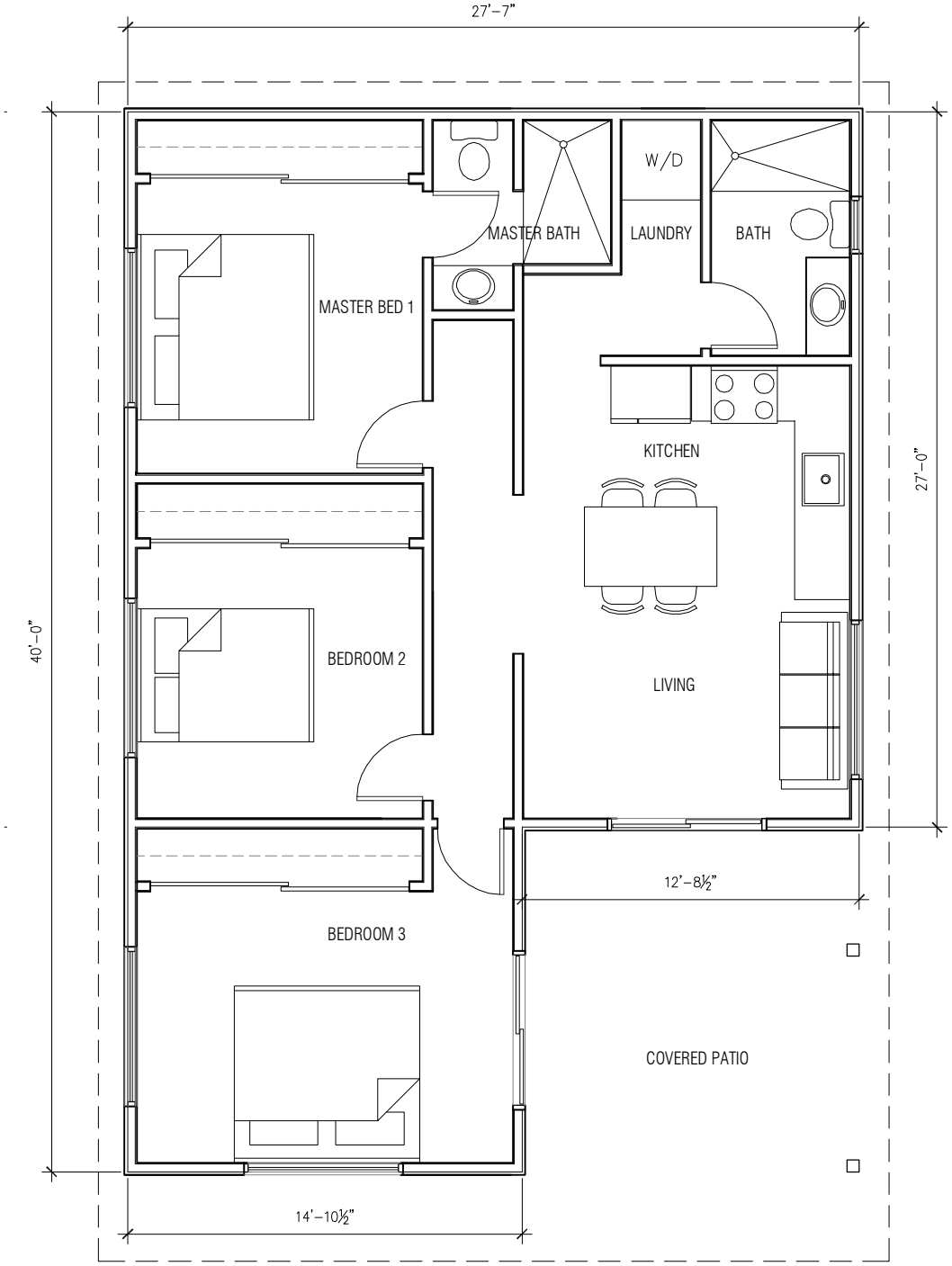

3 BEDROOM / 2 BATH

935 SF

DESIGN PATH STUDIO
architecture + design
DESIGNPATHSTUDIO.COM

project

PRADU
City Of Enicinta

3 bedroom / 2 bath - 935 sf

studio - 224 sf

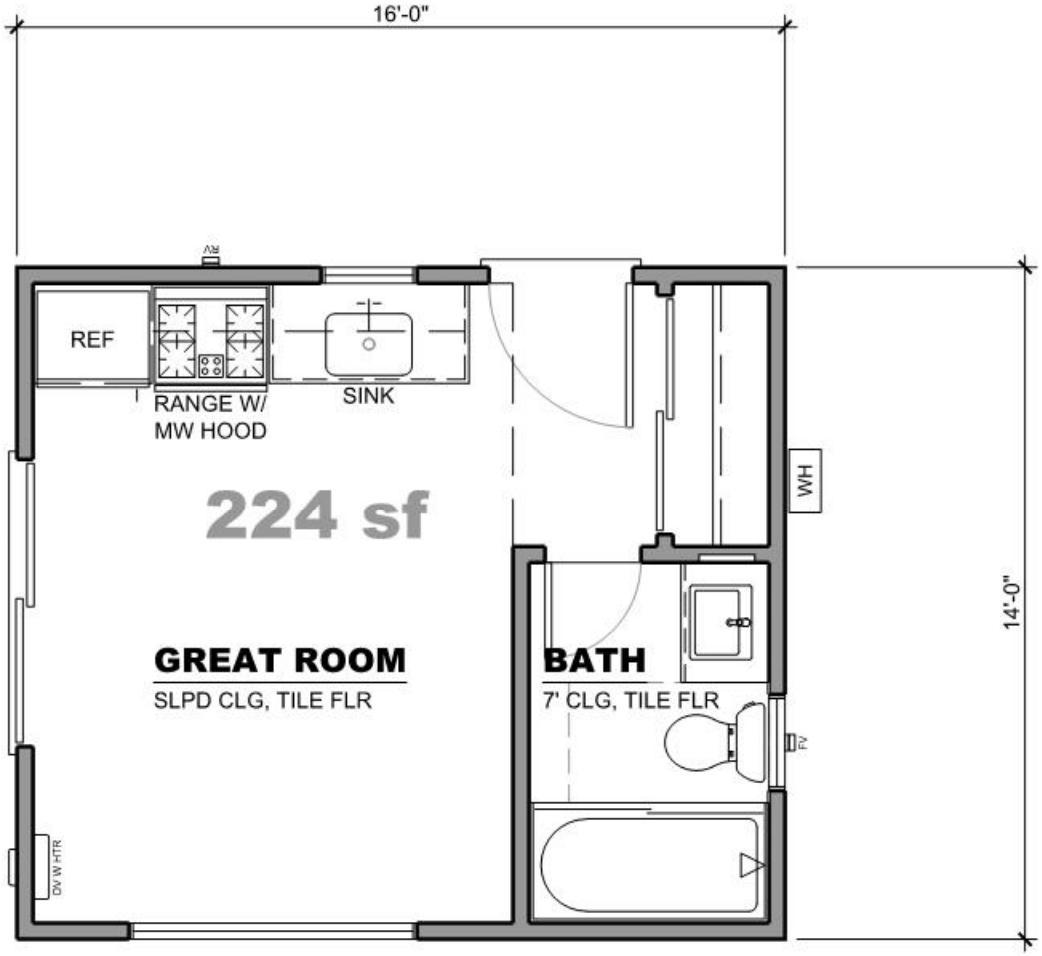

DZN PARTNERS

682 SECOND ST
ENCINITAS, CA
(760) 753 2464
DZNPARTNERS.COM

THE MATERIALS IN THIS DOCUMENT ARE CONCEPTUAL, SHOULD NOT BE TREATED AS WORKING DRAWINGS OR CONSTRUCTION DOCUMENTS, AND DO NOT CONTAIN A SUFFICIENT LEVEL OF DETAIL TO BE USED IN THE CONSTRUCTION OF IMPROVEMENTS FOR ANY SPECIFIC SITE OR PROJECT. BY USING THESE MATERIALS, THE USER AGREES TO RELEASE THE CITY OF ENCINITAS AND THE ARCHITECT/ENGINEER WHO PREPARED THESE MATERIALS FROM ANY AND ALL CLAIMS, LIABILITIES, SUITS AND DEMANDS ON ACCOUNT OF ANY INJURY, DAMAGE OR LOSS TO PERSONS OR PROPERTY, INCLUDING INJURY OR DEATH, OR ECONOMIC LOSSES, ARISING OUT OF THE USE OF THESE MATERIALS.

CITY OF ENCINITAS

PERMIT READY

ACCESSORY DWELLING UNIT

PROGRAM

studio 0

a

b

c

color renderings

DZN PARTNERS

682 SECOND ST

ENCINITAS, CA

(760) 753 2464

DZNPARTNERS.COM

THE MATERIALS IN THIS DOCUMENT ARE CONCEPTUAL, SHOULD NOT BE TREATED AS WORKING DRAWINGS OR CONSTRUCTION DOCUMENTS, AND DO NOT CONTAIN A SUFFICIENT LEVEL OF DETAIL TO BE USED IN THE CONSTRUCTION OF IMPROVEMENTS FOR ANY SPECIFIC SITE OR PROJECT. BY USING THESE MATERIALS, THE USER AGREES TO RELEASE THE CITY OF ENCINITAS AND THE ARCHITECT/ENGINEER WHO PREPARED THESE MATERIALS FROM ANY AND ALL CLAIMS, LIABILITIES, SUITS AND DEMANDS ON ACCOUNT OF ANY INJURY, DAMAGE OR LOSS TO PERSONS OR PROPERTY, INCLUDING INJURY OR DEATH, OR ECONOMIC LOSSES, ARISING OUT OF THE USE OF THESE MATERIALS.

CITY OF ENCINITAS

PERMIT READY

ACCESSORY DWELLING UNIT

PROGRAM

0.0

1 bedroom / 1 bath - 499 sf

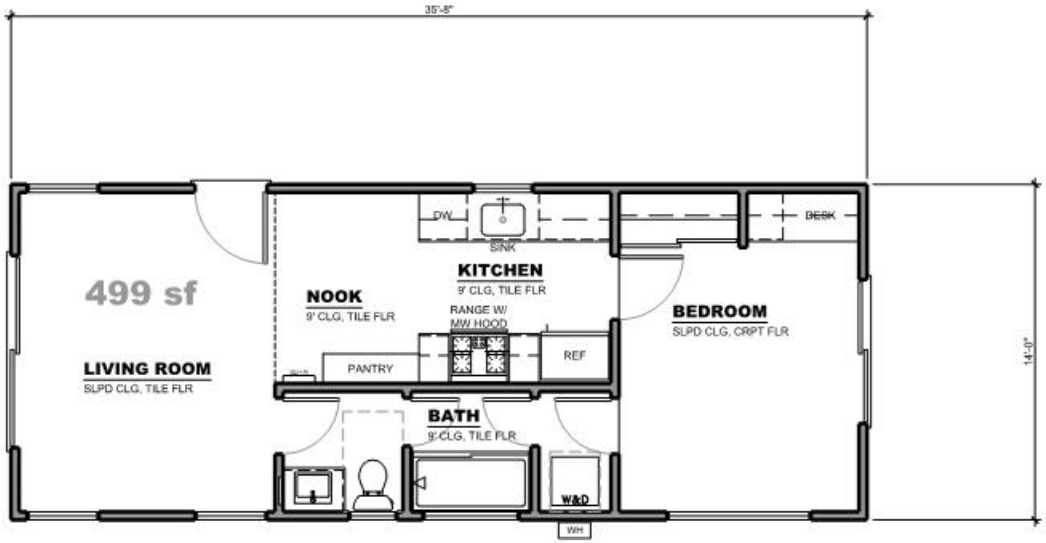

DZN PARTNERS

682 SECOND ST
ENCINITAS, CA
(760) 753 2464
DZNPARTNERS.COM

THE MATERIALS IN THIS DOCUMENT ARE CONCEPTUAL, SHOULD NOT BE TREATED AS WORKING DRAWINGS OR CONSTRUCTION DOCUMENTS, AND DO NOT CONTAIN A SUFFICIENT LEVEL OF DETAIL TO BE USED IN THE CONSTRUCTION OF IMPROVEMENTS FOR ANY SPECIFIC SITE OR PROJECT. BY USING THESE MATERIALS, THE USER AGREES TO RELEASE THE CITY OF ENCINITAS AND THE ARCHITECT/ENGINEER WHO PREPARED THESE MATERIALS FROM ANY AND ALL CLAIMS, LIABILITIES, SUITS AND DEMANDS ON ACCOUNT OF ANY INJURY, DAMAGE OR LOSS TO PERSONS OR PROPERTY, INCLUDING INJURY OR DEATH, OR ECONOMIC LOSSES, ARISING OUT OF THE USE OF THESE MATERIALS.

CITY OF ENCINITAS

PERMIT READY

ACCESSORY DWELLING UNIT

PROGRAM

one bedroom 1

a

b

c

color renderings

DZN PARTNERS

682 SECOND ST

ENCINITAS, CA

(760) 753 2464

DZNPARTNERS.COM

THE MATERIALS IN THIS DOCUMENT ARE CONCEPTUAL, SHOULD NOT BE TREATED AS WORKING DRAWINGS OR CONSTRUCTION DOCUMENTS, AND DO NOT CONTAIN A SUFFICIENT LEVEL OF DETAIL TO BE USED IN THE CONSTRUCTION OF IMPROVEMENTS FOR ANY SPECIFIC SITE OR PROJECT. BY USING THESE MATERIALS, THE USER AGREES TO RELEASE THE CITY OF ENCINITAS AND THE ARCHITECT/ENGINEER WHO PREPARED THESE MATERIALS FROM ANY AND ALL CLAIMS, LIABILITIES, SUITS AND DEMANDS ON ACCOUNT OF ANY INJURY, DAMAGE OR LOSS TO PERSONS OR PROPERTY, INCLUDING INJURY OR DEATH, OR ECONOMIC LOSSES, ARISING OUT OF THE USE OF THESE MATERIALS.

CITY OF ENCINITAS

PERMIT READY

ACCESSORY DWELLING UNIT

PROGRAM

1.0

2 bedroom / 2 bath - 990 sf

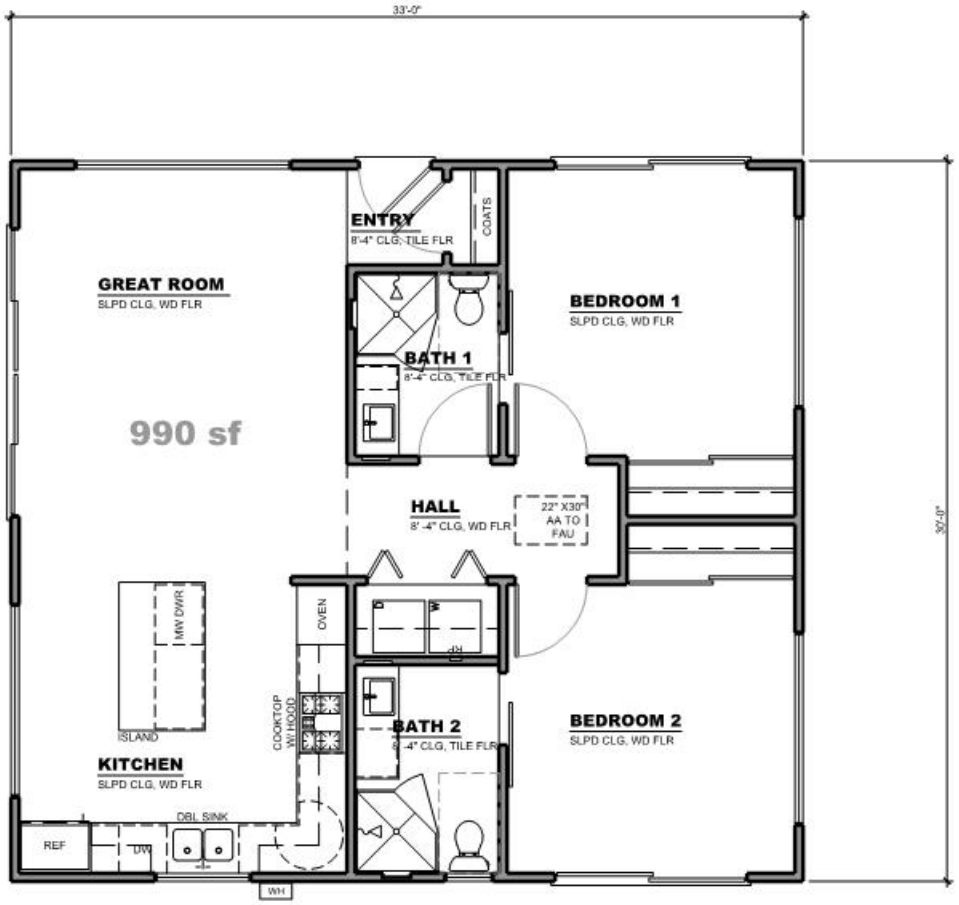

DZN PARTNERS

682 SECOND ST
ENCINITAS, CA
(760) 753 2464
DZNPARTNERS.COM

THE MATERIALS IN THIS DOCUMENT ARE CONCEPTUAL, SHOULD NOT BE TREATED AS WORKING DRAWINGS OR CONSTRUCTION DOCUMENTS, AND DO NOT CONTAIN A SUFFICIENT LEVEL OF DETAIL TO BE USED IN THE CONSTRUCTION OF IMPROVEMENTS FOR ANY SPECIFIC SITE OR PROJECT. BY USING THESE MATERIALS, THE USER AGREES TO RELEASE THE CITY OF ENCINITAS AND THE ARCHITECT/ENGINEER WHO PREPARED THESE MATERIALS FROM ANY AND ALL CLAIMS, LIABILITIES, SUITS AND DEMANDS ON ACCOUNT OF ANY INJURY, DAMAGE OR LOSS TO PERSONS OR PROPERTY, INCLUDING INJURY OR DEATH, OR ECONOMIC LOSSES, ARISING OUT OF THE USE OF THESE MATERIALS.

CITY OF ENCINITAS
PERMIT READY
ACCESSORY DWELLING UNIT
PROGRAM

two bedroom 2

a

b

c

color renderings

DZN PARTNERS

682 SECOND ST

ENCINITAS, CA

(760) 753 2464

DZNPARTNERS.COM

THE MATERIALS IN THIS DOCUMENT ARE CONCEPTUAL, SHOULD NOT BE TREATED AS WORKING DRAWINGS OR CONSTRUCTION DOCUMENTS, AND DO NOT CONTAIN A SUFFICIENT LEVEL OF DETAIL TO BE USED IN THE CONSTRUCTION OF IMPROVEMENTS FOR ANY SPECIFIC SITE OR PROJECT. BY USING THESE MATERIALS, THE USER AGREES TO RELEASE THE CITY OF ENCINITAS AND THE ARCHITECT/ENGINEER WHO PREPARED THESE MATERIALS FROM ANY AND ALL CLAIMS, LIABILITIES, SUITS AND DEMANDS ON ACCOUNT OF ANY INJURY, DAMAGE OR LOSS TO PERSONS OR PROPERTY, INCLUDING INJURY OR DEATH, OR ECONOMIC LOSSES, ARISING OUT OF THE USE OF THESE MATERIALS.

CITY OF ENCINITAS

PERMIT READY

ACCESSORY DWELLING UNIT

PROGRAM

2.0

3 bedroom / 3 bath
1199 sf

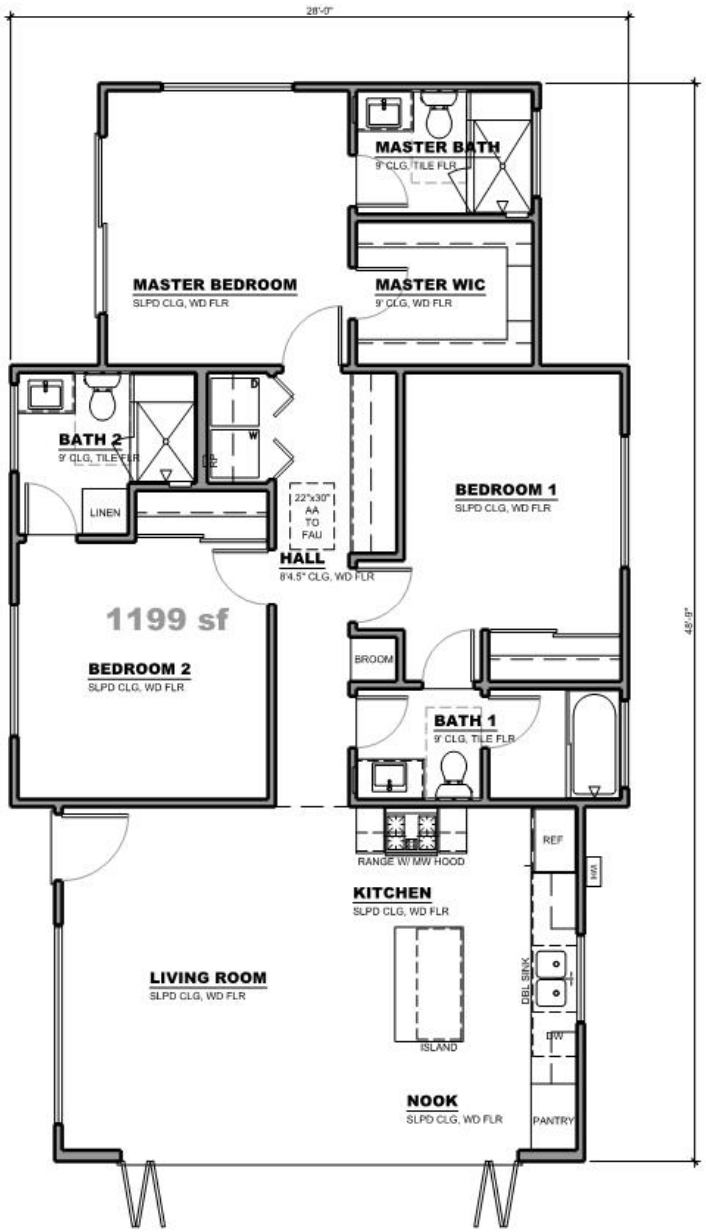

DZN PARTNERS

682 SECOND ST
ENCINITAS, CA
(760) 753 2464
DZNPARTNERS.COM

THE MATERIALS IN THIS DOCUMENT ARE CONCEPTUAL, SHOULD NOT BE TREATED AS WORKING DRAWINGS OR CONSTRUCTION DOCUMENTS, AND DO NOT CONTAIN A SUFFICIENT LEVEL OF DETAIL TO BE USED IN THE CONSTRUCTION OF IMPROVEMENTS OR ANY SPECIFIC SITE OR PROJECT. BY USING THESE MATERIALS, THE USER AGREES TO RELEASE THE CITY OF ENCINITAS AND THE ARCHITECT/ENGINEER WHO PREPARED THESE MATERIALS FROM ANY AND ALL CLAIMS, LIABILITIES, SUITS AND DEMANDS ON ACCOUNT OF ANY INJURY, DAMAGE OR LOSS TO PERSONS OR PROPERTY, INCLUDING INJURY OR DEATH, OR ECONOMIC LOSSES, ARISING OUT OF THE USE OF THESE MATERIALS.

CITY OF ENCINITAS

PERMIT READY

ACCESSORY DWELLING UNIT

PROGRAM

three bedroom 3

a

b

c

color renderings

DZN PARTNERS

682 SECOND ST

ENCINITAS, CA

(760) 753 2464

DZNPARTNERS.COM

THE MATERIALS IN THIS DOCUMENT ARE CONCEPTUAL, SHOULD NOT BE TREATED AS WORKING DRAWINGS OR CONSTRUCTION DOCUMENTS, AND DO NOT CONTAIN A SUFFICIENT LEVEL OF DETAIL TO BE USED IN THE CONSTRUCTION OF IMPROVEMENTS FOR ANY SPECIFIC SITE OR PROJECT. BY USING THESE MATERIALS, THE USER AGREES TO RELEASE THE CITY OF ENCINITAS AND THE ARCHITECT/ENGINEER WHO PREPARED THESE MATERIALS FROM ANY AND ALL CLAIMS, LIABILITIES, SUITS AND DEMANDS ON ACCOUNT OF ANY INJURY, DAMAGE OR LOSS TO PERSONS OR PROPERTY, INCLUDING INJURY OR DEATH, OR ECONOMIC LOSSES, ARISING OUT OF THE USE OF THESE MATERIALS.

CITY OF ENCINITAS

PERMIT READY

ACCESSORY DWELLING UNIT

PROGRAM

3.0